

niagarahealth

Extraordinary Caring. Every Person. Every Time.

EMERGENCY MANAGEMENT

Orientation for Amateur Radio Emergency Service





OUTLINE

1. What is Emergency Management?
2. Emergency Management in the community - IMS
3. Emergency Management at Niagara Health?
4. What is expected of me?
5. Where can I get help?





WHAT IS EMERGENCY MANAGEMENT?



comprehensive emergency management

It is an all-encompassing risk-based approach to emergency management that includes prevention, mitigation, preparedness, response and recovery measures.

(Emergency Management Ontario [Glossary of Terms](#))



niagarahealth

Extraordinary Caring. Every Person. Every Time.

A Healthier Niagara



Our **CORE** values



Compassion in Action



Driven by **O**ptimism



Achieving Ambitious **R**esults

EXTRAORDINARY



NH INCIDENT ORGANIZATION

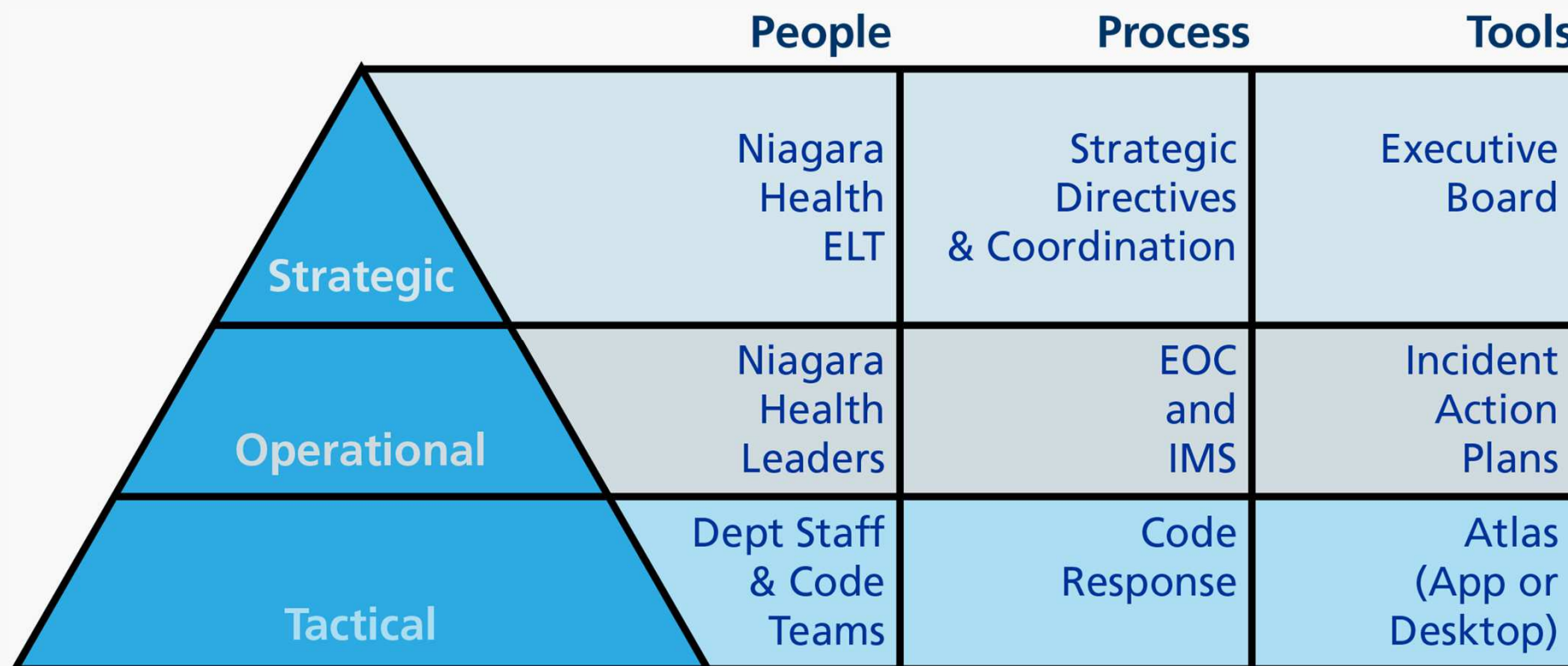



OUTLINE

1. What is Emergency Management?
2. How does Emergency Management work in the community?
3. How does Emergency Management work at Niagara Health?
4. What is expected of me?
5. Where can I get help?





EMERGENCY MANAGEMENT IN THE COMMUNITY

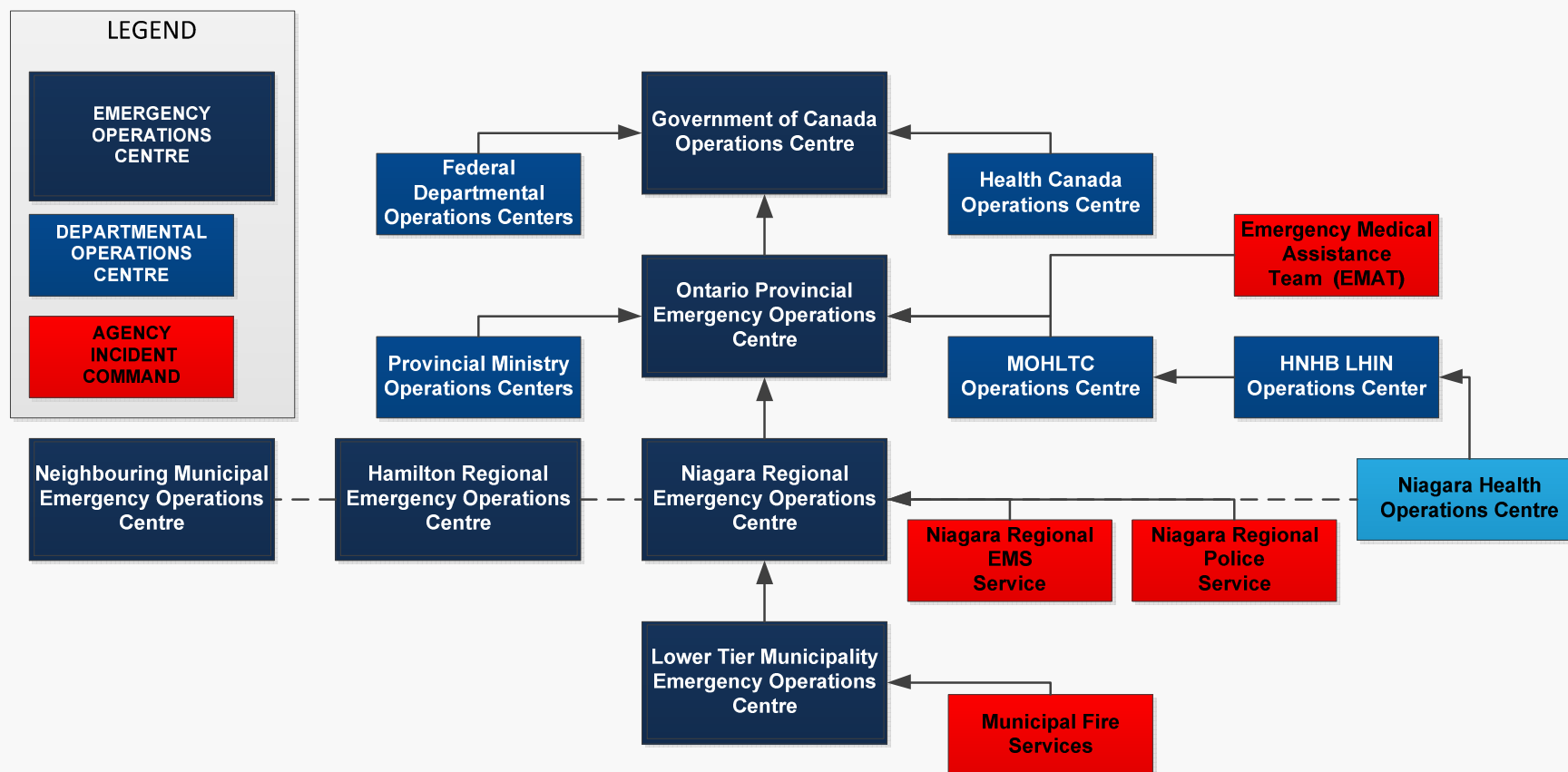



EMERGENCY MANAGEMENT: LOCAL COMMUNITY

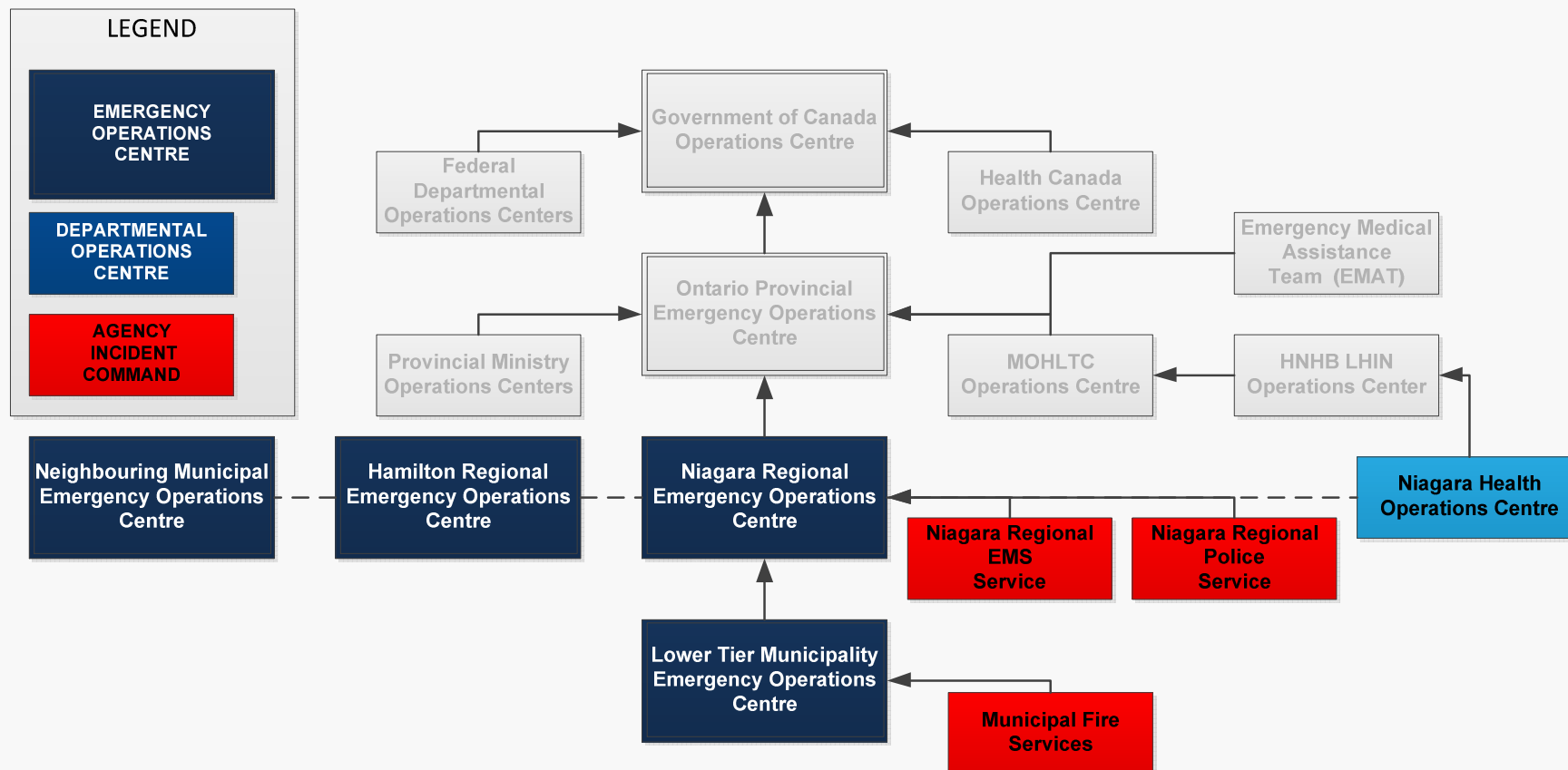



EMERGENCY MANAGEMENT: PROVINCIAL LEVEL

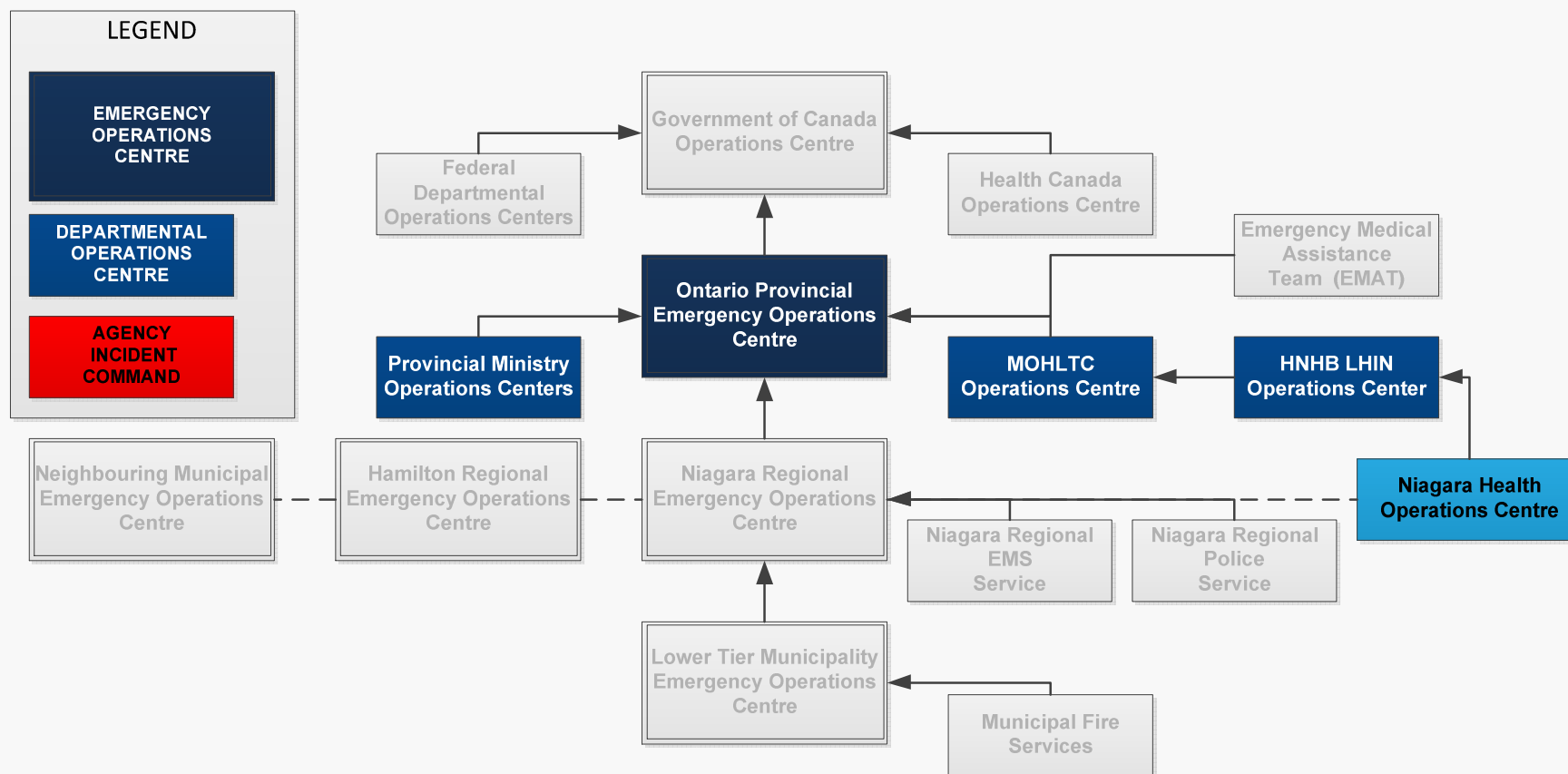



EMERGENCY MANAGEMENT: FEDERAL LEVEL

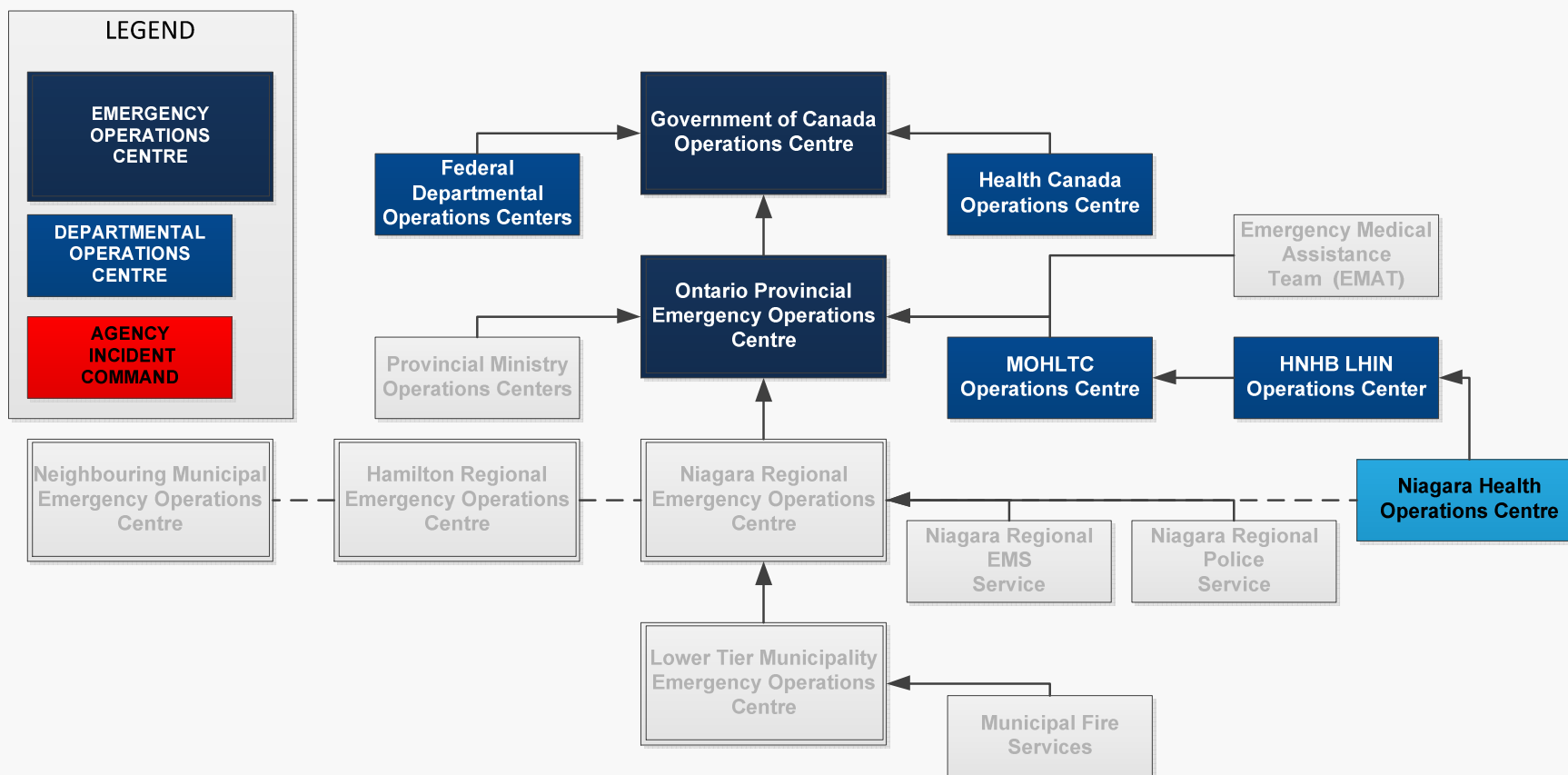



EMERGENCY MANAGEMENT: CROSS-BORDER

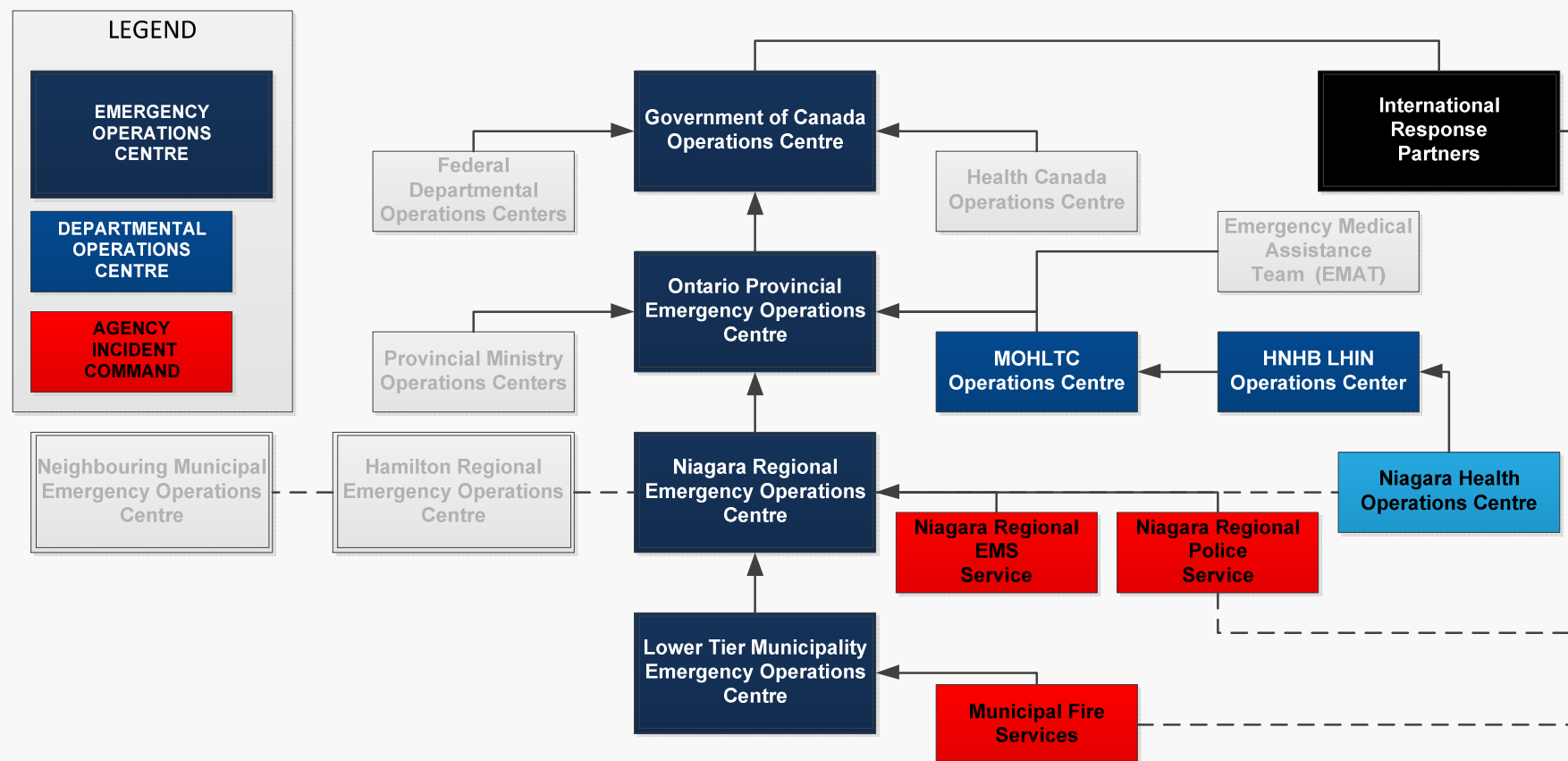



OUTLINE

1. What is Emergency Management?
2. How does Emergency Management work in the community?
3. How does Emergency Management work at Niagara Health?
4. What is expected of me?
5. Where can I get help?





EMERGENCY MANAGEMENT AT NH

Category	Details
People	<ul style="list-style-type: none"> • Emergency Management Specialist • Quality, Patient Safety and Risk Department • NH Corporate Emergency Management Committee • EVP, Quality, Strategy, Mental Health and Addictions





EMERGENCY MANAGEMENT AT NH

Category	Details
People	<ul style="list-style-type: none"> • Clinical managers (on call rotation) • On-site evening managers • Risk Management (on-call rotation) • Infection Control (on-call rotation) • Director (on-call rotation) • Senior Team (on-call rotation)

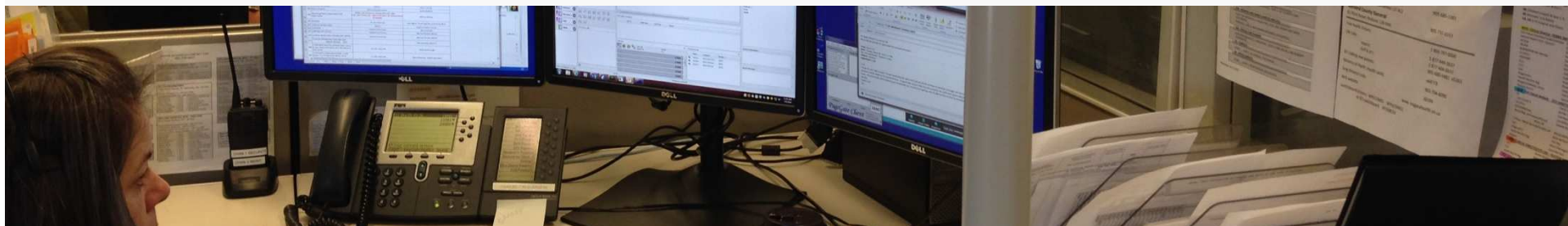



EMERGENCY MANAGEMENT AT NH

Category	Details
Processes	<ul style="list-style-type: none"> • Prevent • Mitigate • Prepare • Respond • Recover





EMERGENCY MANAGEMENT AT NH

Question

Answer

Tools & Technology

- Emergency Codes – Atlas (SourceNet and iPhone app)
- Incident Management System (IMS)
- Incident Action Plans – NH Emergency Operations Centre
- Continuity of Operations Plans (COOP) – Atlas





INCIDENT MANAGEMENT SYSTEM (IMS)

“IMS is a standardized approach to emergency management encompassing personnel, facilities, equipment, procedures and communications operating within a common organizational structure”

“IMS is predicated on the understanding that in any and every incident, there are certain management functions that must be carried out regardless of the number of persons who are available or involved in the emergency response”

Ontario's IMS Doctrine





INCIDENT MANAGEMENT SYSTEM (IMS)

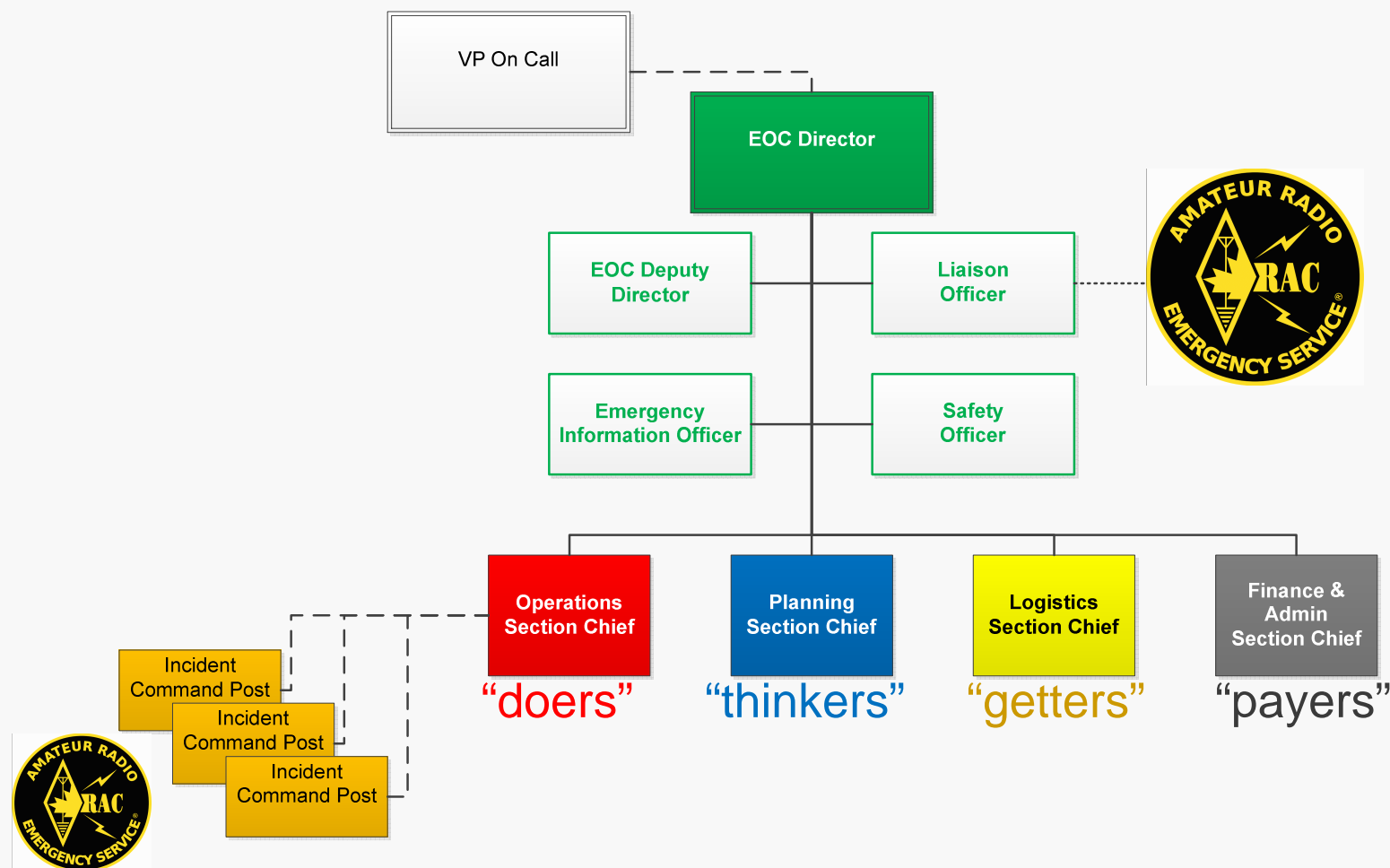



OPERATIONAL PLANNING CYCLE

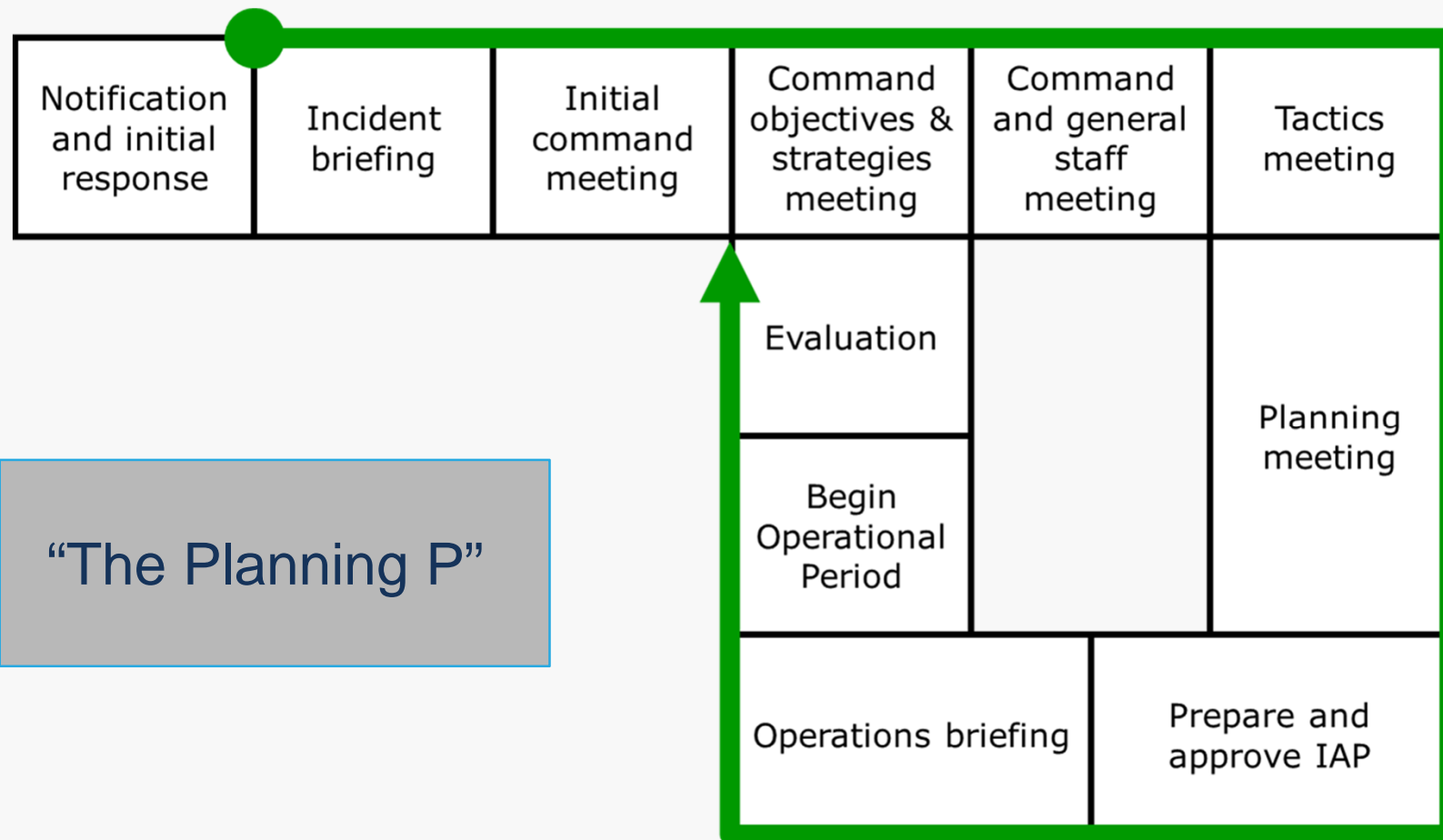

19





INCIDENT ACTION PLAN (IAP)

1. Incident Name:	2. Operational Period:	Date From:	Date To:
		Time From:	Time To:
3. Type of IAP: (Check all appropriate boxes below)			
<input type="checkbox"/> Site-Level IAP (specify below):		<input type="checkbox"/> EOC-Level IAP (specify below):	
<input type="checkbox"/> Incident Command		<input type="checkbox"/> Incident Support exercised from EOC	
Additional Details:		Additional Details:	
		<input type="checkbox"/> Area Command exercised from EOC:	
		Additional Details:	
		<input type="checkbox"/> Incident Command exercised from EOC:	
		Additional Details:	
4. Current Situation:		From IMS 201	
		From IMS 215G	
		From IMS 202	
		From IMS 215G	
		From IMS 202	
5. Mission:		From IMS 202	
		From IMS 203	
		From IMS 215A or 202	
6. Objectives for this Operational Period:		From IMS 202	
		d	
		6)	
16. Prepared By (Planning Section Chief):			
Name:		Signature:	
17. Approved By (Incident or EOC Commander):			
Name:		Signature:	
		Date/Time:	

IAP Headers

4. Current Situation
5. Mission
6. Objectives for this Operational Period
7. Strategies to Achieve Objectives
8. Tactics (Optional)
9. Weather Forecast for Operational Period
10. General Safety Message
11. Key Media Message
12. Future Outlook
13. Briefing/Planning Cycle
14. Organization Assignment
15. Detailed Forms (as necessary)



STANDARDIZED IMS FORMS

GENERAL MESSAGE (IMS 213)					
1. Incident Name:					
2. To (Name and Position):					
3. From (name and Position):					
4. Subject:		5. Date:		6. Time:	
7. Message:					
8. Approved By:	Name:		Signature:		Position/Title:
9. Reply					
10. Replier:	Name:		Signature:		
	Position/Title:		Date/Time:		

Page 1 of 2

[illegible]

Page 1 of 3



Incident Management System

Code	Name	Length	Delivery Method
IMS 100	Introduction to Incident Management System	4 hours	Classroom & Online
IMS 200	Basic Incident Management System	1.5 days	Classroom
IMS 250	IMS in EOCs	1.5 days	Classroom
IMS 300	Intermediate Incident Management System	3 days	Classroom
IMS 910	Basic Incident Management System Instructor	4 hours	Webinar



OUTLINE

1. What is Emergency Management?
2. How does Emergency Management work in the community?
3. How does Emergency Management work at Niagara Health?
4. What is expected of me?
5. Where can I get help?





SUPPORT ORGANIZATION EXPECTATIONS

PREVENT	<ul style="list-style-type: none"> Avoid abnormal exposure to risks if you are on shift as a response asset, as designated by your organization
MITIGATE	<ul style="list-style-type: none"> Ensure your loved ones are prepared to take care of themselves during an emergency so that you can respond
PREPARE	<ul style="list-style-type: none"> Proactive maintenance and testing of equipment, protocols Training and exercises: individual and collective
RESPOND	<ul style="list-style-type: none"> Formal activation by Niagara Health Organization-specific reference materials stored with equipment on-site
RECOVER	<ul style="list-style-type: none"> Initiate relief-shift coverage (stand-by or activation) Sustainability of operations, self-care





OUTLINE

1. What is Emergency Management?
2. How does Emergency Management work in the community?
3. How does Emergency Management work at Niagara Health?
4. What is expected of me?
5. Where can I get help?

